Lake Decatur Bathymetric Map

City of Decatur, Illinois

N

0 1,000 2,000 3,000 4,000 5,000 Feet

Lake depth based on a full pool elevation of 614.15 feet (NAVD 88)

Bathymetric survey data collected between November 2021 and June 2022

Depth (feet)

24 20 16 12 8 4 0

Maximum depth: 24.0 ft (590.15 feet above sea level)

Contour interval: 2 ft

Depth (ft)	Elevation (fasl)
2	612.15
4	610.15
6	608.15
8	606.15
10	604.15
12	602.15
14	600.15
16	598.15
18	596.15
20	594.15
22	592.15

2022 Edition
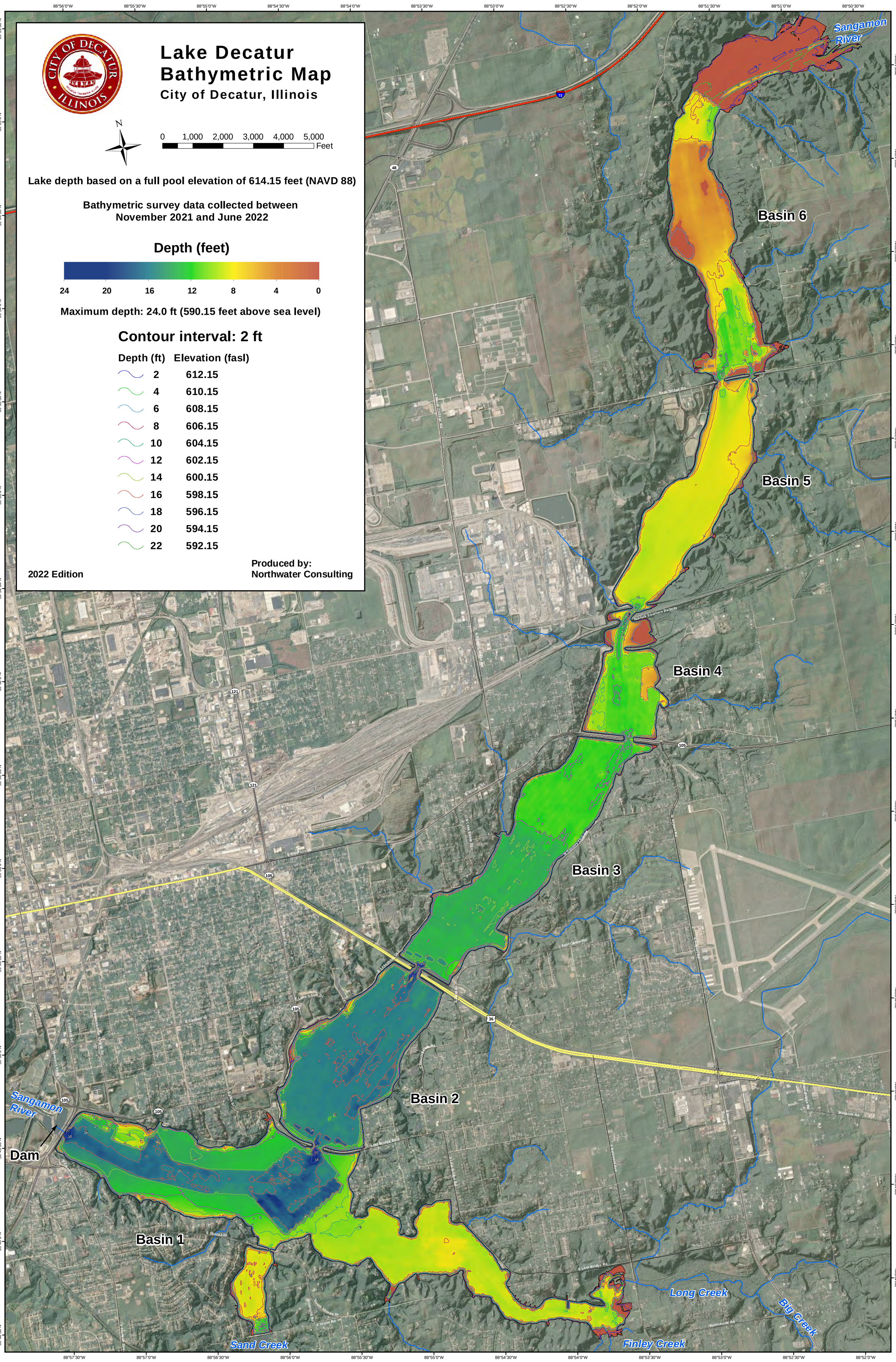
Produced by:
Northwater Consulting